CTH M

STH 60 TO SOUTH CURVES
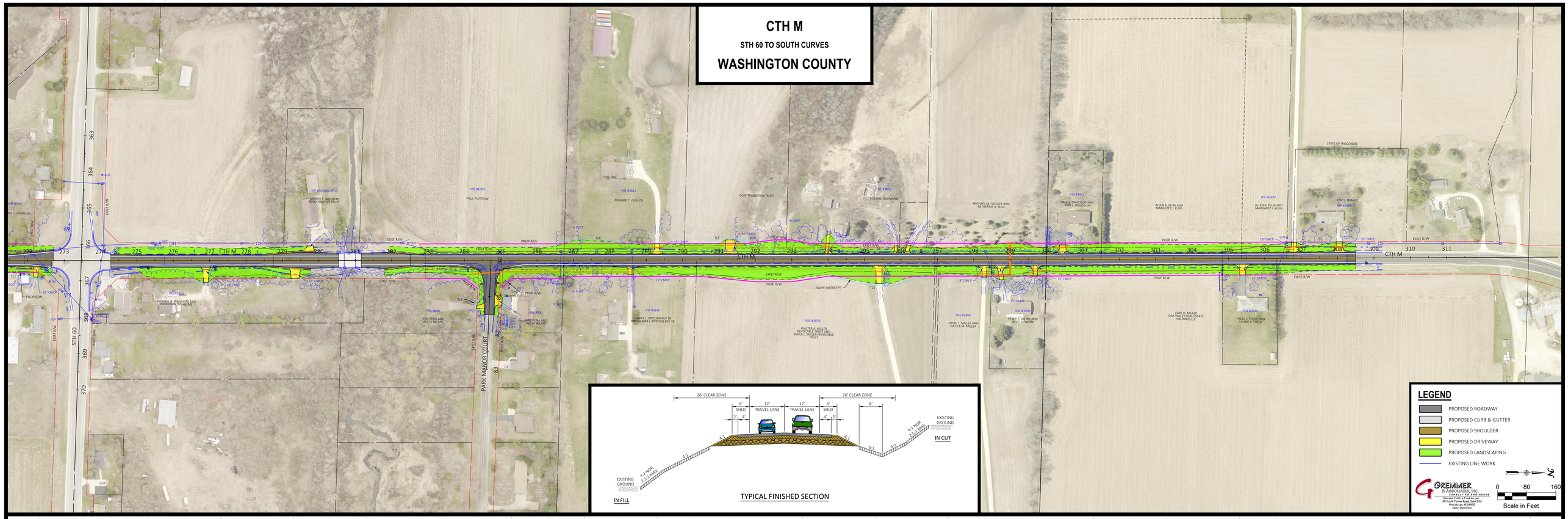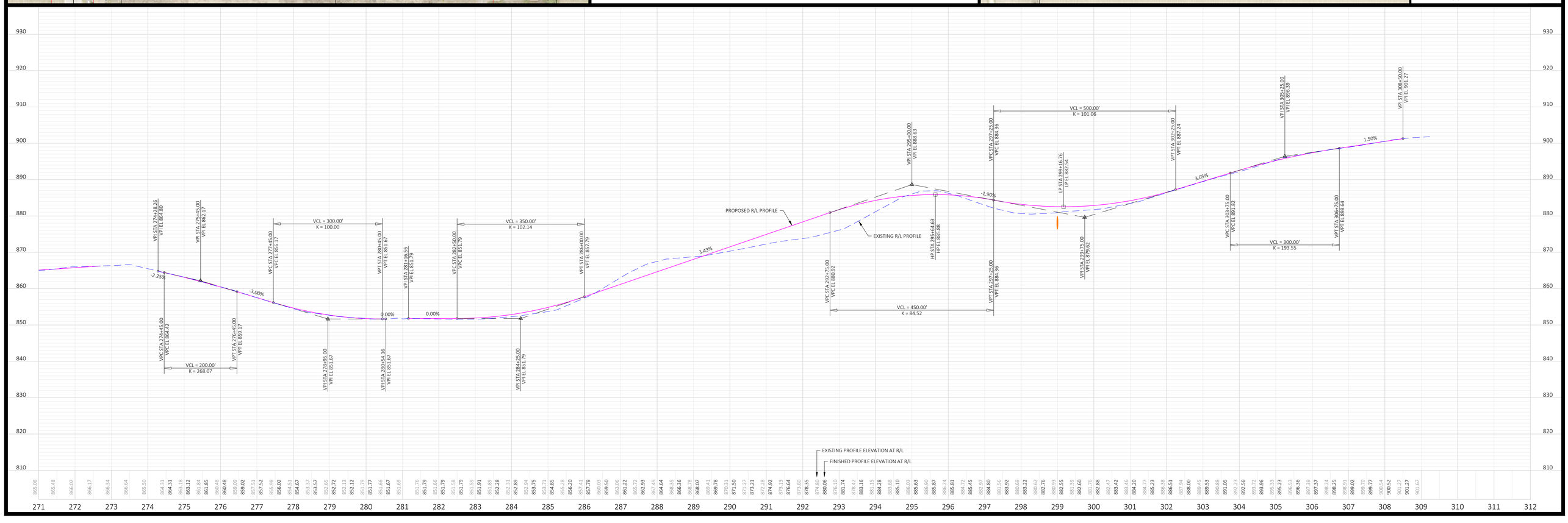
WASHINGTON COUNTY